

	18				/	17
18	10,749	8,987,564	216,794	1,891,383	21.04	2201

						/	(
18	218	758,835	122,901	310,873	1,192,609	5,471	6,691

	89.5	101.1	96.0
	88.0	98.3	93.9

100

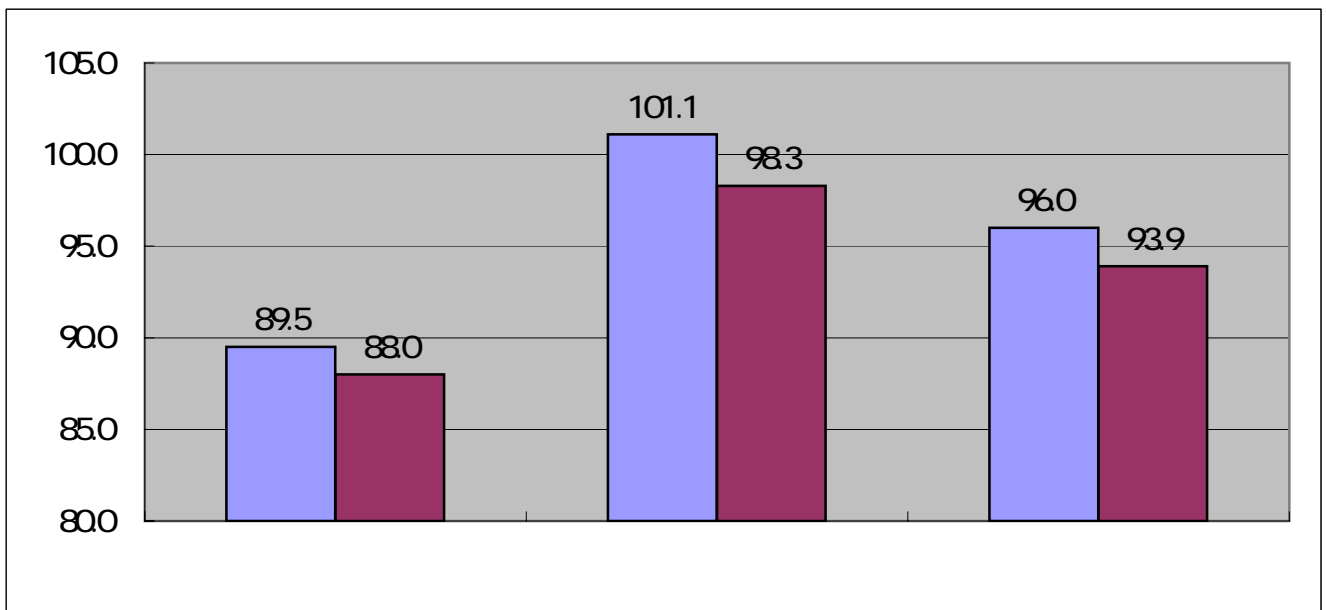

		12	7.0
		14	8.2
		63	36.8
		56	32.7
		9	5.3
		17	9.9

(

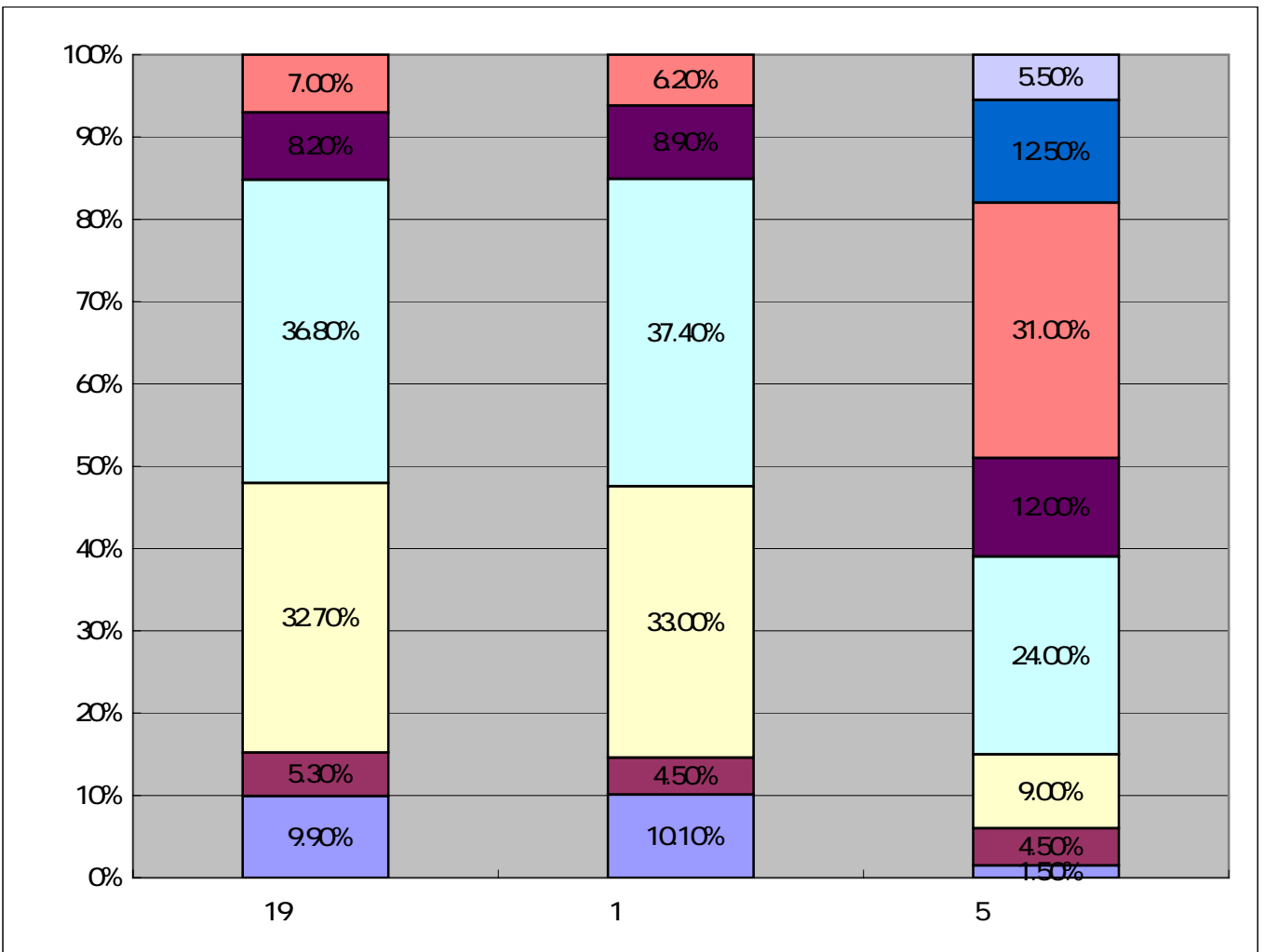

2)

1		245
	12 24	4
	/	1.6
1		251
	12 24	5
	/	20

18 1,582	18 1,774	
18	18	18
3 1.45 1.6 0.75	295 1.45 1.55 0.75	3 1.45 1.6 0.75
5 10	5 20 10	5 20 10 25

)

9

21.00 32.76 33.75 42.12 47.50 59.28 59.28 59.28	23.50 30.55 33.50 41.34 47.50 59.28 59.28 59.28
1 28 297	2 20

18		5,603
1	18	133
18		17.72%
		16
		150
		200
		5,000
		80,000
		100
		9,000
		6,000
		6,000
		300
		350
		3,000
		3,000
		300,000
		3,000
		3,000

18	5,524
8	25
17	4,889
7	25

9

				18	1
					18
				53,147	287
	1	11,000			
		5,000			
		2			
		55,000		25,424	138
		2			
		55,000		2,485	60
	16,000			3,072	192

			(/
		681,000 ()	896,000	480,000
		554,000 ()	690,000	467,200
		312,000 (302,640)	408,000	230,000
		268,000 (259,960)	340,000	176,000
		246,000 (238,620)	320,000	155,000
		18		3.35
		18		3.35
			1	
		× × 500/100	13,620	
		× × 280/100	6,204	

		19	18		
		4	4		
		38	40	2	
		15	17	2	
		22	22		
		32	32		
		39	40	1	
		5	5		
		25	27	2	
		179	187	7 < >	16.65
					1,000
		32	32	1	
		211	219	1 < >	19.63
					1,000
		1	1		
		9	8	1	
		12	13		
		5	5		
		27	27	1	
		238	246	5	
		258	258	0	

[]

19

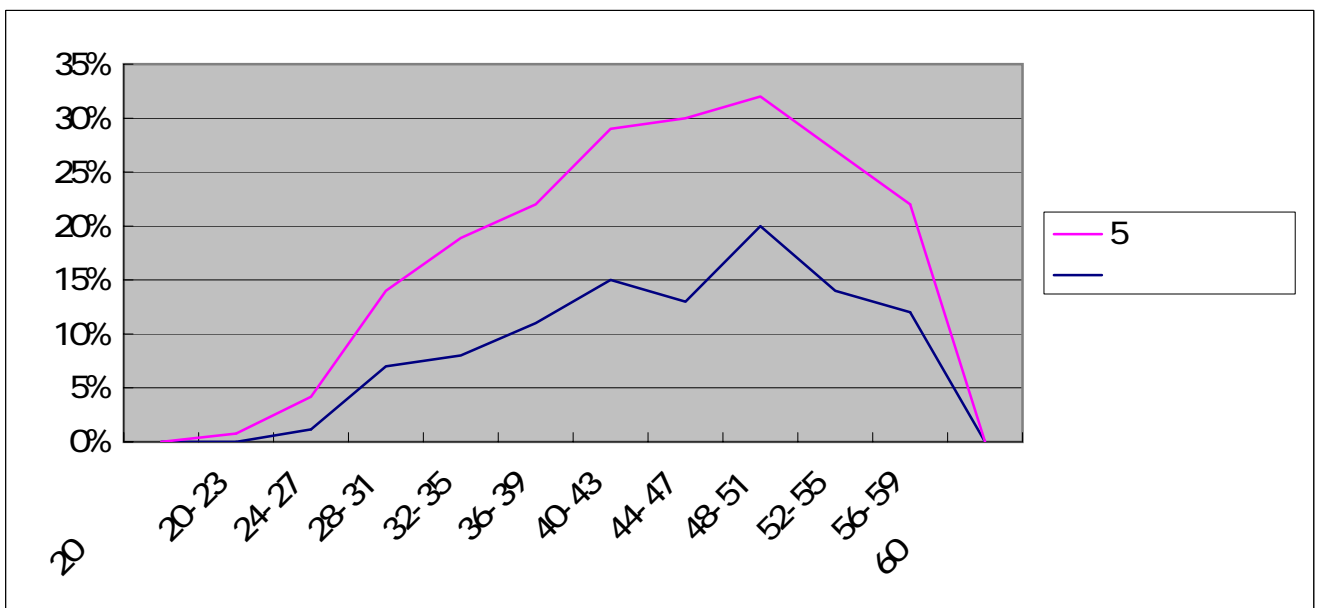

	0	0	2	12	13	18	25	22	34	24	21	0	171	

17 4 1	22 4 1		
17 4 1	22 4 1		
251	228	23	9
22 4 1			
17 4 1	22 4 1		

		194	187	179	174	-	
		31	7	8	5	28 (144)	
		0	32	32	32	-	
		26	1	0	0	1	
		251	0	0	0	-	
			27	27	27	-	
			1	0	0	1	
			246	238	233	-	
			5	8	5	26 (104)	225
		17	22	5			

	18				/	17
18	10,749	163,202	6,713	59,480	36.4	34.3

					/	
18	8	30,117	4,523	12,120	46,760	5,845

17 3 31

19 4 1

	43.4	323,088	333,123
	45.3	375,666	572,943

		(
1	18	1	18
	1,597		1,582
18		18	
3	1.45	3	1.45
1.6	0.75	1.6	0.75
	10		10

18 4 1

		(
	235	3276	235
	335	41.34	335
	47.5	59.28	47.5
	59.28	59.28	59.28
1		1	28,297

1

17

18 4 1

18		144	
1	18	36	
18		18	
		1	
			3,000

18	467
8	58
17	72
7	9

				18	1
					18
				1,883	376
	1	11,000			
		5,000			
	2			379	63
55,000					
	2			49	49
55,000					
	16,000			192	16